

Saint George

High Value Plant and Animal Habitats

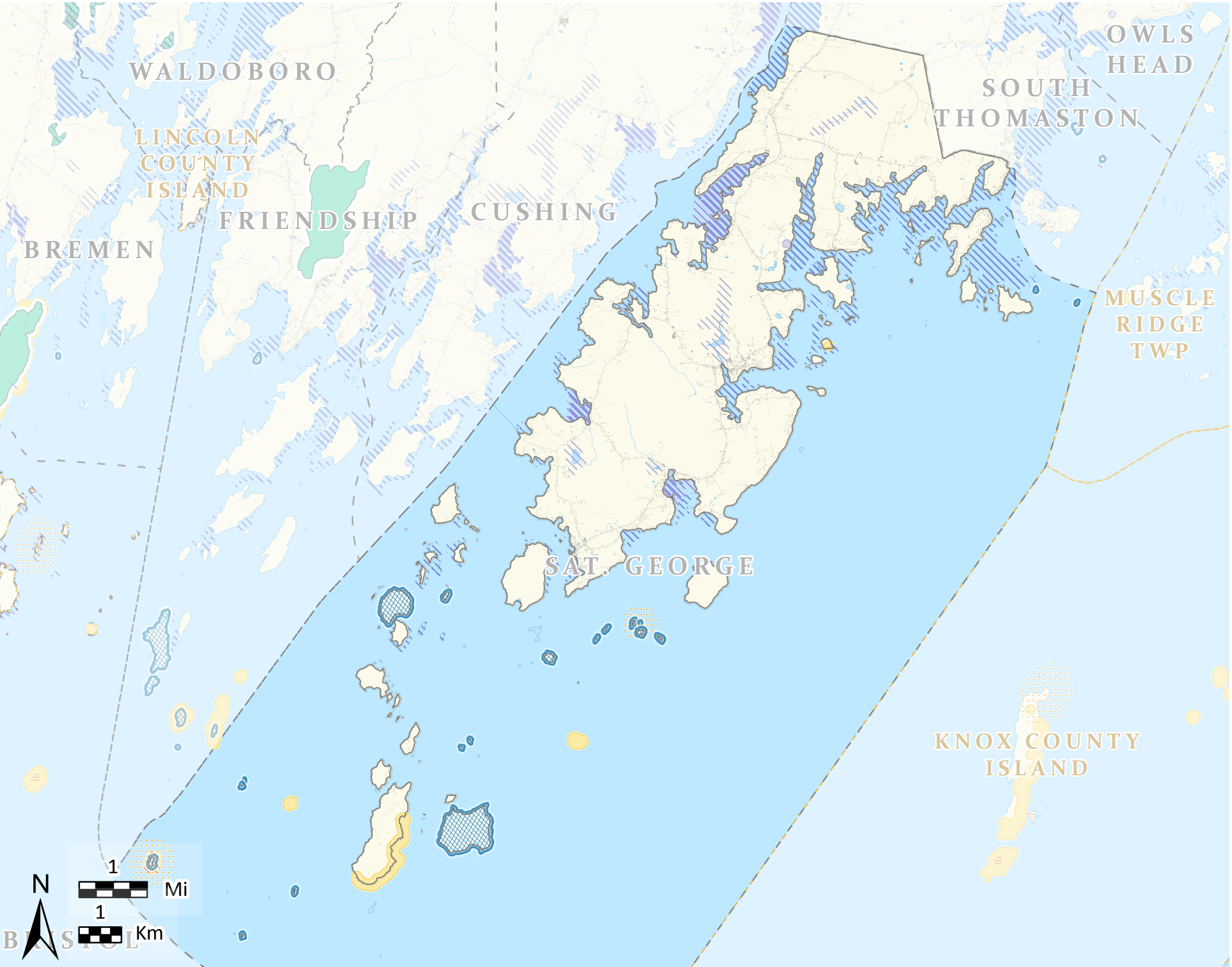

This map is nonregulatory and is intended for planning purposes only



- Organized Towns**
- Unorganized Towns**
- Developed**

Impervious surfaces such as roads and buildings.
- Rare or Endangered Wildlife***

Endangered, Threatened, or Special Concern Species

Mapped observations of rare wildlife species.
- Roseate Tern, Piping Plover & Least Tern**

Nesting, feeding, brood & rearing sites. Areas are identified based on species observations and confirmed habitat use.
- Rare or Exemplary Plants and Natural Communities**

Rare Plant Locations

Known rare, threatened, or endangered plant occurrences are based on field observations.

Rare and Exemplary Natural Communities

Mapped features are based on field surveys and aerial photo interpretation.
- Significant Wildlife Habitat**

Significant Vernal Pools

Surveyed pool depressions used for breeding by amphibians and other indicator species and that portion of the critical terrestrial habitat within 250 ft of the spring or fall high water mark.

Seabird Nesting Island

An island, ledge, or portion thereof in tidal waters with documented, nesting seabirds or suitable nesting habitat for endangered seabirds.

P-FW: Fish and Wildlife Protection

Forested area in unorganized territories possibly used by deer for shelter during periods of deep snow and cold temperatures.

TOWN BOUNDARIES - ME Office of GIS (2021)
HYDROLOGY - U.S. Geological Survey National Hydrography Dataset(2016)
DEVELOPED - NOAA Coastal Change Analysis Program (C-CAP) (2022)

RARE, ESSENTIAL & SIGNIFICANT WILDLIFE HABITATS - ME Office of GIS, ME Dep. of Inland Fisheries & Wildlife (2024)
RARE NATURAL COMMUNITIES & PLANTS - ME Natural Areas Pgm (2024)